

HAROLD H. KOLB

REGISTERED PROFESSIONAL LAND SURVEYOR
LAKE GENEVA, WISCONSIN

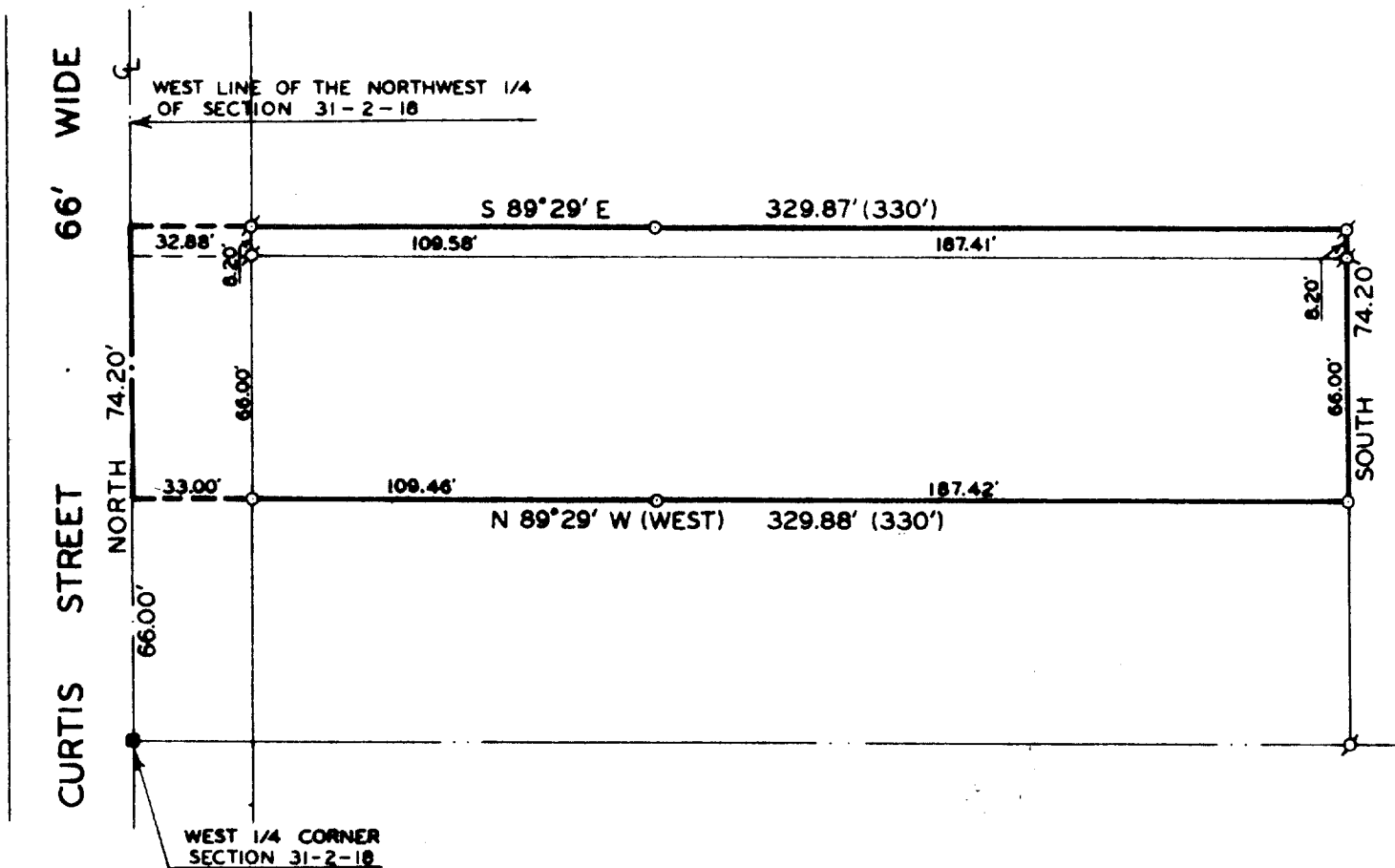

PLAT OF SURVEY OF

TWO PARCELS OF LAND LOCATED IN THE
NORTHWEST 1/4 OF SECTION 31, TOWN 2
NORTH, RANGE 18 EAST, WALWORTH
COUNTY, WISCONSIN, AS DESCRIBED IN
VOLUME 166 OF RECORDS ON PAGE 1 AND
IN VOLUME 206 OF RECORDS ON PAGE 881.

ORDERED BY: ELAINE KANE



SCALE: 1" = 50'
LEGEND

- - IRON PIPE PLACED, 1" x 24" 1.13 LB./LIN. FT.
- - CONCRETE MONUMENT FOUND
- ⊘ - IRON PIPE FOUND
- () - RECORDED AS

I, HAROLD H. KOLB, DO HEREBY CERTIFY THAT I HAVE
SURVEYED THE PROPERTY HEREON DESCRIBED ACCORDING
TO THE OFFICIAL RECORDS, AND THAT THE PLAT HEREON
IS A CORRECT REPRESENTATION OF THE LOT LINES.

Harold H. Kolb

HAROLD H. KOLB
WISCONSIN REGISTERED LAND SURVEYOR, S-187
DATE May 5, 1978